Ask Me Anything (AMA)

Global Participation Fund Awardee

AMY PASCALIA ABRA ASIMAH, PhD
ORCID GPF PI & RMU LIBRARIAN

25 SEPTEMBER, 2025

How We Learned About the Global Participation Program and Why We Applied

- We first learned about the ORCID Global Participation Program through ORCID's communications and outreach, particularly LinkedIn post with a link that outlined the fund's aim to support underrepresented regions in adopting ORCID.

- As a university committed to strengthening our research infrastructure and global visibility, we immediately saw alignment with our institutional priorities.

- We realized that a grant like this could accelerate our efforts to improve persistent identifier adoption and enhance research transparency, especially for our early-career researchers in RMU and the academic community in Ghana as a whole.

Navigating the Grant Submission Process

Once we identified the opportunity, we formed a small working group which included the Library and the Research Unit, with support from the Administration and Finance Offices.

The application process was clear and well-structured. ORCID provided detailed guidelines, which made it easier for us to tailor our project proposal.

We focused on addressing two key gaps:

- Low awareness and adoption of ORCID among faculty members, researchers, research managers, librarians and graduate students in Ghana
- Limited training and support available in our context
- Lack of ORCID integration with local systems in academic and research institutions in Ghana

Despite the tight timeline, the collaborative nature of our team and ORCID's responsive support helped us submit a strong proposal.

About Our Project: Current Status and Future Plans

Our project, titled "**ORCID Adoption in Academic Institutions in Ghana**", aimed to increase ORCID adoption across academic and research institutions in the 16 regions of Ghana.

Objective & Rational:

- The project was to introduce and adopt ORCID in Ghana through nationwide training of librarians, faculty members, postgraduate students, researchers and research managers.

- The rational of the project was to introduce and adopt ORCID for increased visibility and discoverability of research, researchers and academic institutions in Ghana.

The project leverage the CARLIGH and GLA support for the nationwide training.

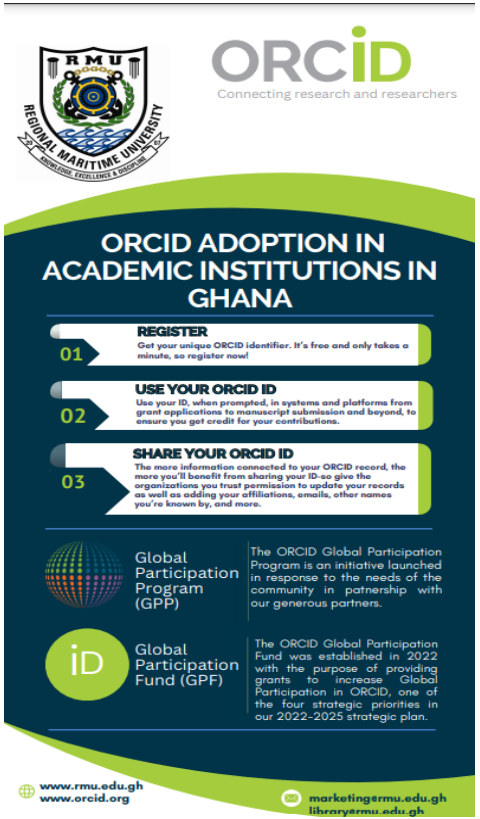

About Our Project: Current Status and Future Plans

So far, we (RMU) have:

- ❖ Created awareness nationwide via CARLIGH & GLA Networks, Social Media, Print/Electronic Media, ORCID Swags
- ❖ Communicated officially to Universities and Research Institutions in the various regions of Ghana for collaboration and support
- ❖ Conducted baseline surveys to understand current awareness levels in the 16 Regions.
- ❖ Launched a nation-wide ORCID registration and outreach campaign

ORCID
Registration
ORCID
ORCID
ORCID

About Our Project: Current Status and Future Plans

- Designed customized workshop and outreach content/materials tailored to specific focus communities.
- Conducted a total of sixteen workshops across the country during the project period

About Our Project: Current Status and Future Plans

- Initiated integration of ORCID in IRs, Journals, with Sandbox Membership APIs
- Established a sustainable support model for continuous ORCID engagement – Regional Champions/Advocates
- The statistics of ORCID Researchers before the project was about 12,000 and now we have over 20,000 Active Researchers in the ORCID Registry from Ghana. - Duplication

Active Researchers by Country

	Country	Active Records ↓
60	KE	24,745
61	HU	24,246
62	AE	21,567
63	CU	20,946
64	GH	20,493
65	RS	19,894

LIBSENSE ECR

Dr. Amy P. A. Asimah
Dr. AntoniaB. Donkor
Dr. Dominic Agyei Dankwah
Mr. George C. Yamson
Mr. Jonathan Agbamey
Dr. Theodosia S. Adanu

About Our Project: Future Plans

Continually support ORCID awareness creation and adoption in Ghana and beyond:

- In person workshops and webinar series for institutions that were not able to benefit in the training during the grant period - ongoing
- Looking forward to the establishment of ORCID Regional Consortium to help with ORCID Organizational membership. A drive I already started
- Collaborating with WACREN (6th GPF Awardee) through LIBSENSE ECR on ORCID-WACA Project
- Join ORCID on other GPP or related programs such as this to continually support ORCID mission and vision.

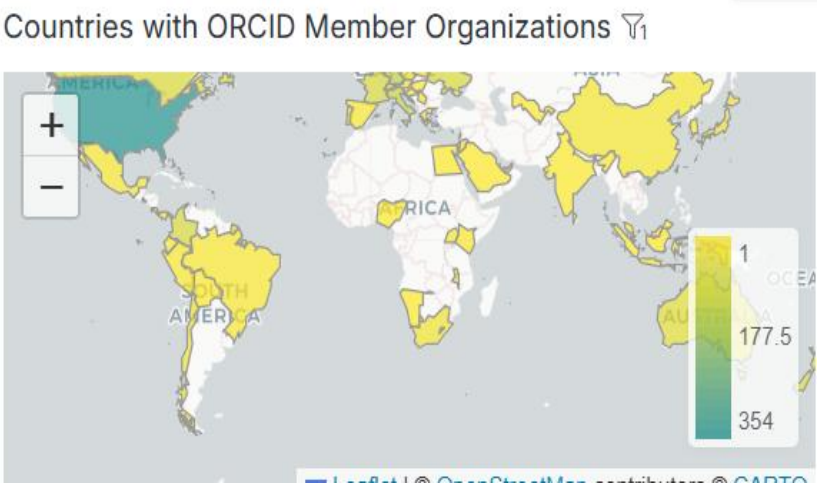

Supporting Our Organizational Goals

- This project directly supports our strategic goals around research visibility, open science, and digital transformation.

- ORCID helps ensure our researchers' work is accurately attributed, more discoverable, and interoperable across platforms.

- Furthermore, as a university in a developing research ecosystem, this project positions us as a regional leader in scholarly communication best practices.

- It also strengthens our collaborations with other institutions and builds capacity within our research support services.

The ORCID GPF has been a catalyst for meaningful change at our institution (RMU) and Ghana as a whole. We’re grateful for the support and community that ORCID has fostered through this program, and we look forward to continued collaboration.

Thank You

Questions?

RMU support:
amy.asimah@rmu.edu.gh

ORCID support: support@orcid.org